HR Employee Attrition & Strategic Retention Data Analysis Executive Summary Report

Prepared by: Mohanad Badr Eldin Mohamed
Date: March 21, 2026

Contents

1. Project Context 3
2. Benchmark Performance (KPIs) 4
3. Critical Risk Heatmap & 2026 Trends 5
4. Technical & Automation Advancements 6
5. 2026 Strategic Roadmap (Action Plan) 7

1. Project Context

This analysis addresses a critical tipping point in modern workforce management. Recently, employee retention has overtaken hiring as the primary competitive differentiator. This report utilizes a transformed dataset of **2,925 employees** to move from reactive reporting to **predictive orchestration**.

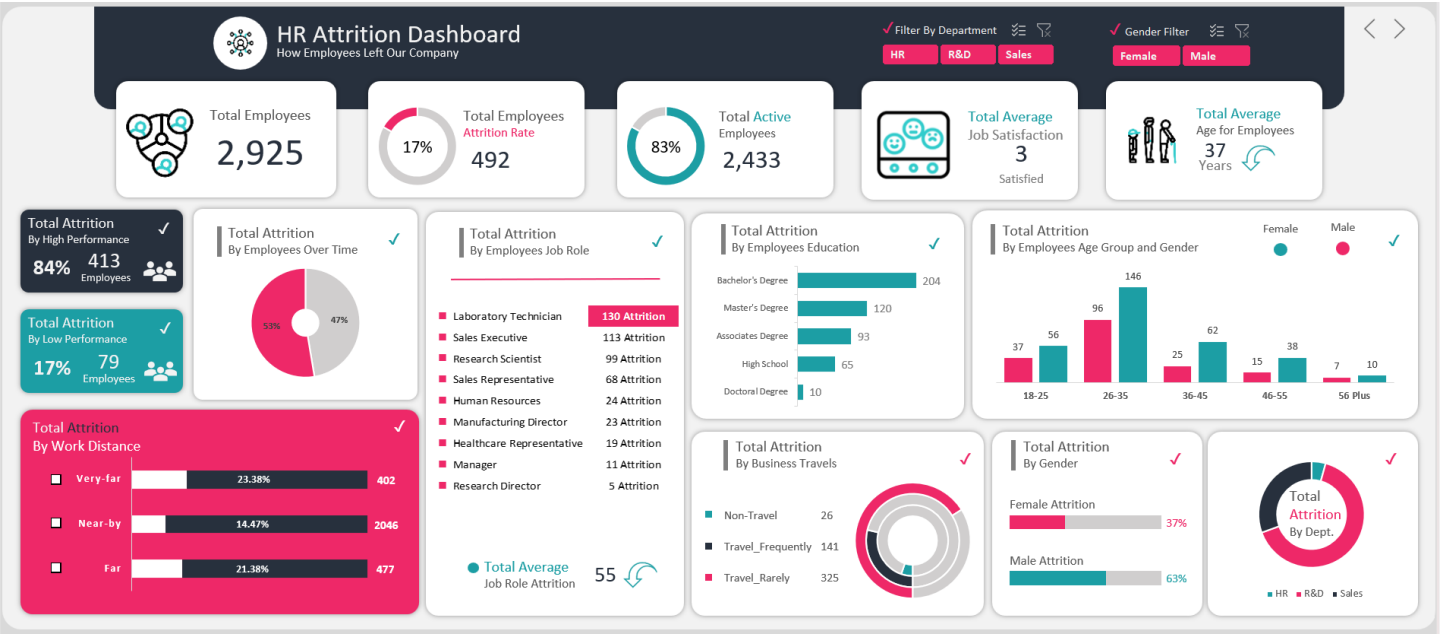

2. Benchmark Performance (KPIs)

- **Total Attrition Rate: 17%** (492 departures).
  - *Benchmark:* A healthy annual turnover rate generally falls between **10–15%**. Your current rate is slightly elevated, signaling a need for targeted intervention.
- **The "Talent Drain": 84%** of leavers (413/492) are **High Performers**.
  - *Risk:* Replacing a professional in a technical or management role in 2026 costs between **80% and 200% of their annual salary**.
- **Average Job Satisfaction: 3/5**.
  - *2026 Trend:* Only **23% of the global workforce** is currently classified as engaged; high-engagement organizations see **21–51% less turnover**.

---

3. Critical Risk Heatmap & 2026 Trends

Risk Factor	*Project Finding*	*2026 Market Intelligence*
Role Vulnerability	**Lab Technicians** & **Sales** have highest volume (243 combined).	Tech and sales roles are facing extreme "unbossing" trends, where talent opts out of management for individual specialist roles.
Commute Stress	**23.38% Attrition** for "Very-far" employees.	**85% of 2026 job seekers** cite remote/hybrid options as a primary factor. Employees now prioritize work-life balance over salary.
Operational Burnout	**57% of leavers** worked **Overtime**.	Burnout is a top business risk in 2026; **90% of employees** reported burnout symptoms in the last year.
Tenure Gap	Highest volatility in **26–35 age group**.	**Gen Z and Millennials** (the "restless workforce") are 2x more likely to leave if clear growth paths aren't visible within 12 months.

4. Technical & Automation Advancements

The project has evolved into a high-trust, data-informed system:

- **Power Query Logic:** Advanced M-code now automatically "buckets" employees by **Distance Status** and **Age**, allowing for real-time risk segmenting [User Code].

HR_Transformed_Data

Display Options

```
let
    Source = Excel.CurrentWorkbook(){[Name="Table1"]}[Content],
    #"Changed Type" = Table.TransformColumnTypes(Source,{{"Attrition", type text}, {"Business Travel", type text}, {"CF_age band", type text}, {"CF_attrition label", type text}, {"Department", type text}, {"Education
        Field", type text}, {"emp no", type text}, {"Employee Number", Int64.Type}, {"Gender", type text}, {"Job Role", type text}, {"Marital Status", type text}, {"Over Time", type text}, {"Over18", type text},
        {"Training Times Last Year", Int64.Type}, {"Age", Int64.Type}, {"CF_current Employee", Int64.Type}, {"Daily Rate", Int64.Type}, {"Distance From Home", Int64.Type}, {"Education", type text}, {"Employee Count",
        Int64.Type}, {"Environment Satisfaction", Int64.Type}, {"Hourly Rate", Int64.Type}, {"Job Involvement", Int64.Type}, {"Job Level", Int64.Type}, {"Job Satisfaction", Int64.Type}, {"Monthly Income", Int64.Type},
         {"Monthly Rate", Int64.Type}, {"Num Companies Worked", Int64.Type}, {"Percent Salary Hike", Int64.Type}, {"Performance Rating", Int64.Type}, {"Relationship Satisfaction", Int64.Type}, {"Standard Hours",
        Int64.Type}, {"Stock Option Level", Int64.Type}, {"Total Working Years", Int64.Type}, {"Work Life Balance", Int64.Type}, {"Years At Company", Int64.Type}, {"Years In Current Role", Int64.Type}, {"Years Since
        Last Promotion", Int64.Type}, {"Years With Curr Manager", Int64.Type}}),
    #"Removed Columns" = Table.RemoveColumns(#"Changed Type",{"CF_age band", "Over18"}),
    #"Added Conditional Column" = Table.AddColumn(#"Removed Columns", "Performance Status", each if [Performance Rating] = 3 then "High" else "Low"),
    #"Added Conditional Column1" = Table.AddColumn(#"Added Conditional Column", "Age Bucket", each if [Age] <= 25 then "18-25" else if [Age] <= 35 then "26-35" else if [Age] <= 45 then "36-45" else if [Age] <= 55
        then "46-55" else "56 Plus"),
    #"Changed Type1" = Table.TransformColumnTypes(#"Added Conditional Column1",{{"Age Bucket", type text}}),
    #"Added Conditional Column2" = Table.AddColumn(#"Changed Type1", "Job Satisfaction Status", each if [Job Satisfaction] = 1 then "Very Disatisfied" else if [Job Satisfaction] = 2 then "Disatisfied" else if [Job
        Satisfaction] = 3 then "Satisfied" else "Very Satisfied"),
    #"Added Conditional Column3" = Table.AddColumn(#"Added Conditional Column2", "Distance Status", each if [Distance From Home] <= 10 then "Near-by" else if [Distance From Home] <= 20 then "Far" else "Very-far"),
    #"Changed Type2" = Table.TransformColumnTypes(#"Added Conditional Column3",{{"Distance Status", type text}}),
    #"Added Conditional Column4" = Table.AddColumn(#"Changed Type2", "Working Year Group", each if [Total Working Years] <= 10 then "btw 0 - 10" else if [Total Working Years] <= 20 then "btw 11 - 20" else if [Total
        Working Years] <= 30 then "btw 21 - 30" else 31),
    #"Changed Type3" = Table.TransformColumnTypes(#"Added Conditional Column4",{{"Working Year Group", type text}})
in
    #"Changed Type3"
```

- **VBA Interactivity:** Custom macros (FilterMultiplePivots) allow executives to toggle between distance categories instantly.

```
Sub FilterMultiplePivots()
    Dim sc As SlicerCache
    Dim cbFar As Long, cbNearBy As Long, cbVeryFar As Long

    ' 1. Reference the Slicer Cache
    On Error Resume Next
    Set sc = ActiveWorkbook.SlicerCaches("Slicer_Distance_Status")
    On Error GoTo 0

    ' Basic Error Check
    If sc Is Nothing Then
        MsgBox "Slicer 'Slicer_Distance_Status' not found. Please check the name in Slicer Settings.", vbCritical
        Exit Sub
    End If

    ' 2. Get CheckBox Values (1 = Checked, -4146 = Unchecked)
    cbFar = ActiveSheet.CheckBoxes("Check Box 1").Value
    cbNearBy = ActiveSheet.CheckBoxes("Check Box 2").Value
    cbVeryFar = ActiveSheet.CheckBoxes("Check Box 3").Value

    Application.ScreenUpdating = False

    ' 3. Apply Filtering Logic
    ' If no boxes are checked, show everything
    If cbFar <> 1 And cbNearBy <> 1 And cbVeryFar <> 1 Then
        sc.ClearAllFilters
    Else
        ' Crucial: In Slicers, you must set 'Selected' to True/False for each item
        On Error Resume Next
        sc.SlicerItems("Far").Selected = (cbFar = 1)
        sc.SlicerItems("Near-by").Selected = (cbNearBy = 1)
        sc.SlicerItems("Very-far").Selected = (cbVeryFar = 1)
        On Error GoTo 0
    End If
    Application.ScreenUpdating = True
End Sub
```

- **Predictive Signals:** The 2026 update identifies **"Quiet Quitting"** and **"Coffee Badging"** (brief office visits for show) as leading indicators that precede formal resignation.

5. 2026 Strategic Roadmap (Action Plan)

1. **Transition to "Outcome-Based" Performance:** Replace "butts-in-seats" metrics with results-oriented models. This specifically targets the **Lab Technician** and **Sales** turnover caused by rigid schedules.
2. **Implement "Stay" Interviews:** Nearly **half of departures are preventable** if managers discuss career future 3 months prior. Focus these on the **26-35 age cohort**.
3. **Hybrid 3.0 Policy:** Address the **23.38% "Very-far" attrition** by formalizing remote hubs or "Anchor Day" schedules to reduce commute fatigue.
4. **AI & Reskilling:** Invest in **AI-fluency training** for high performers. In 2026, companies that "retrain rather than replace" see 6x higher loyalty.
5. **Manager Accountability:** Tie retention metrics directly to manager performance reviews. Managers account for **70% of the variance** in employee engagement.